

Dry Creek Watershed Boundary	Trails
Local Streets	Greenway Recommended Equestrian Trail
Proposed Nodes	Greenway Recommended Paved Trail
A - Neighborhood Node, no parking	Class 1 Existing ^{1,2,3}
B - Local Node, parking	Class 1 Proposed ^{1,2,3}
C - Equestrian Node	Class 2 Proposed ^{1,2,3}
D - Regional Node, parking, facilities	Class 2 Existing ^{1,2,3}
E - Park Node	Class 3 Proposed ^{1,2,3}
Existing Parks and Open Space ⁴	Class 3 Existing ^{1,2,3}
City Jurisdictions	Multipurpose ^{1,2,3}
	Greenway Corridors
	Recreation Use
	Habitat with Potential Rec Use
	Habitat Only

¹ Placer County (Regional Bikeway Plan and AutoCAD data)
² City of Roseville Bikeway Master Plan
³ Town of Loomis Bikeway Master Plan
⁴ Placer County and City of Roseville Parcel Data

PHASES

I - Dry Creek Parkway to Folsom Lake State Recreation Area (Class I bikeway & equestrian trails)
 II - Secret Ravine to China Garden Rd, Miners Ravine to Sierra College Boulevard (Class I bikeway only)
 III- All others.

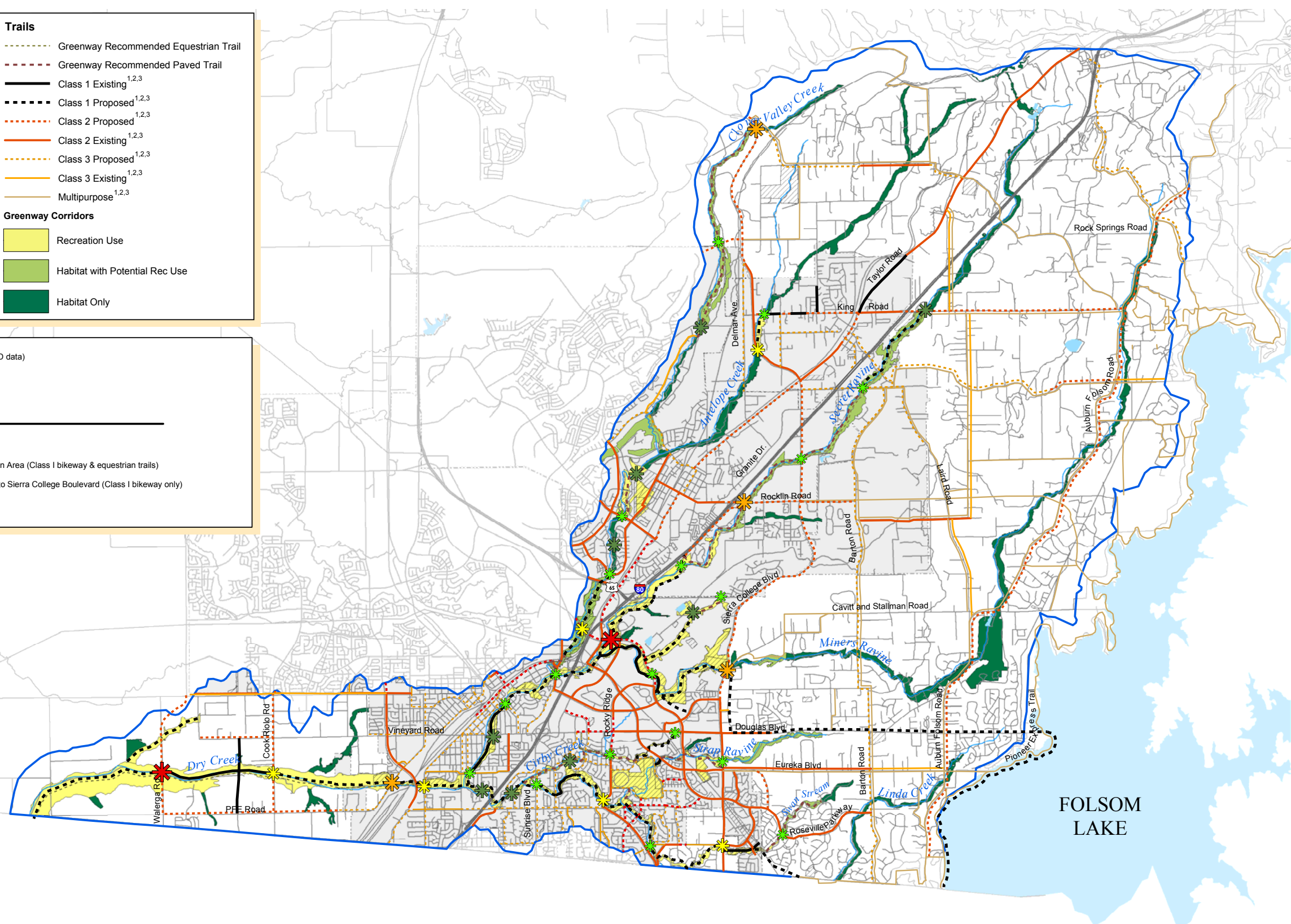

DRY CREEK GREENWAY CONCEPT PLAN

